

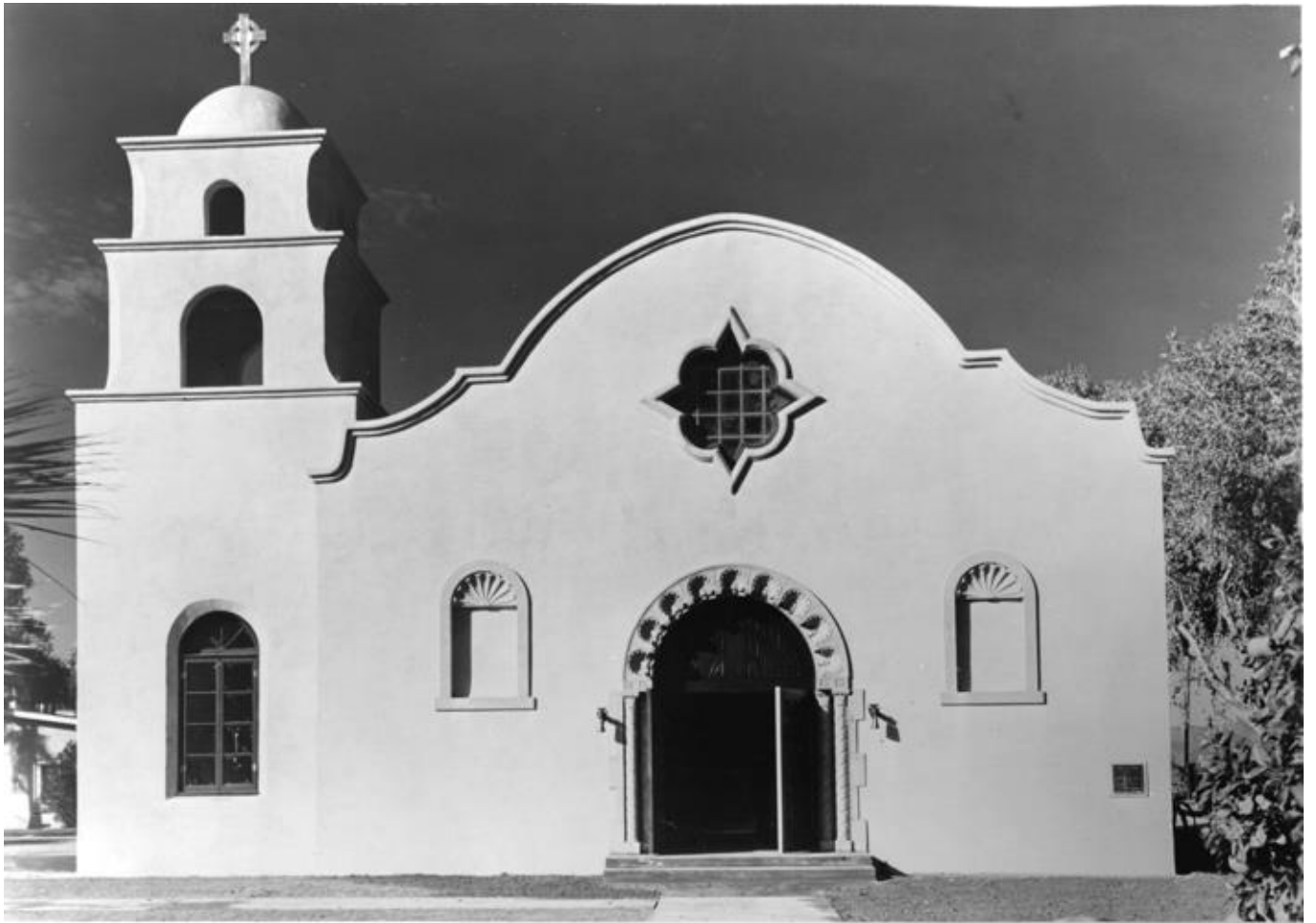

THE Church AT LITCHFIELD PARK



December 10, 1939

*A house of prayer for all people,
aspiring to be as inclusive as the love of God.*

WE HAVE GATHERED AS A FAMILY OF FAITH

Second Sunday of Lent

March 17, 2019

8:00 a.m.

The Church at Litchfield Park, aspiring to be as inclusive as the love of God, welcomes everyone who comes to the doors of this House of Prayer for all People.



CHIMES

PRELUDE

“Land of Rest”/”Glory”

American Hymn/Gabriel

WELCOME, REGISTRATION AND ANNOUNCEMENTS

SPECIAL ANNOUNCEMENT

Cedric Nixon

PASTORAL PRAYER

LORD’S PRAYER

Our Father who art in heaven, hallowed be Thy name. Thy kingdom come, Thy will be done, on earth as it is in heaven. Give us this day our daily bread; and forgive us our debts, as we forgive our debtors; and lead us not into temptation, but deliver us from evil. For Thine is the kingdom and the power and the glory forever. Amen.

MISSIONS MOMENT

Steve & Beth Charney

CHORAL CALL TO WORSHIP “The Lord Is Surely in This Holy House”

Tchaikovsky, arr. Hal Hopson

✠HYMN

“The Old Rugged Cross”
(Verses 1 & 2)

No. 327

ANTHEM

“Nearer, My God to Thee”
Mary Wilkening, cello

L. Mason, arr. D. Forrest

SCRIPTURE READING

L: The Word of the Lord.

P: Thanks be to God.

Luke 23:39-43

(Page 3)

SERMON

“Today You Will Be with Me in Paradise”

Rev. Lynne Kammeraad

⌘ **HYMN** "I Surrender All" No. 596
(Verses 1 & 4)

OFFERTORY "The Wondrous Cross Medley" arr. Taranto, Jr.
Mary Wilkening, cello

⌘ **"DOXOLOGY"** No. 815

⌘ **"I Have Decided to Follow Jesus"** No. 602
"The world behind me, the cross before me; The world behind me, the cross before me; The world behind me, the cross before me, No turning back, no turning back."

⌘ **BENEDICTION**

⌘ **POSTLUDE** "Promised Land" "The Southern Harmony"

LUKE 23:39-43 (NIV)

"One of the criminals who hung there hurled insults at him: 'Aren't you the Messiah? Save yourself and us!' But the other criminal rebuked him. 'Don't you fear God,' he said, 'since you are under the same sentence? We are punished justly, for we are getting what our deeds deserve. But this man has done nothing wrong.' Then he said, 'Jesus, remember me when you come into your kingdom.' Jesus answered him, 'Truly I tell you, today you will be with me in paradise.'"



⌘ **CONGREGATION PLEASE STAND (AS YOU ARE ABLE)**

Assisted Hearing devices and large print hymnals and bulletins are available for use during services.
Please contact an usher if you would like to use one of these.

WE HAVE GATHERED AS A FAMILY OF FAITH

Second Sunday of Lent

March 17, 2019

9:15 a.m.

The Church at Litchfield Park, aspiring to be as inclusive as the love of God, welcomes everyone who comes to the doors of this House of Prayer for all People.



CHIMES

PRELUDE

“Land of Rest”/”Glory”

American Hymn/Gabriel

BRINGING IN THE LIGHT

WELCOME, REGISTRATION AND ANNOUNCEMENTS

SPECIAL ANNOUNCEMENT

Cedric Nixon

CHORAL CALL TO WORSHIP “The Lord Is Surely in This Holy House”

Tchaikovsky, arr. Hal Hopson

✦ CALL TO WORSHIP

Isaac Watts

L: O God, our help in ages past, our hope for years to come,

P: Our shelter from the stormy blast, and our eternal home.

L: O God, our help in ages past, our hope for years to come,

P: Be Thou our guard while troubles last, and our eternal home.

✦ HYMN

“The Old Rugged Cross”
(Verses 1-3)

No. 327

PRAYER OF THE CHRISTIAN COMMUNITY (In Unison)

reformedworship.org

Reconciling Christ, we are weighed down by sin and separation, a world that is not at peace, a people who are not whole. You reached out to the thief, you welcomed him to God’s side. Come alongside us in the darkness and bring grace and peace to everything that is broken.

L: Let us now pray together the prayer that our Lord and Savior Jesus Christ taught us:

P: Our Father who art in heaven, hallowed be Thy name. Thy kingdom come, Thy will be done, on earth as it is in heaven. Give us this day our daily bread; and forgive us our debts, as we forgive our debtors; and lead us not into temptation, but deliver us from evil. For Thine is the kingdom and the power and the glory forever. Amen.

MISSIONS MOMENT

Steve & Beth Charney

ANTHEM

“Nearer, My God to Thee”
Mary Wilkening, cello

L. Mason, arr. D. Forrest

SCRIPTURE READING

L: The Word of the Lord.

P: **Thanks be to God.**

Luke 23:39-43
(Page 3)

SERMON

“Today You Will Be with Me in Paradise”

Rev. Lynne Kammeraad

⌘ **HYMN**

“I Surrender All”
(Verses 1, 3 & 4)

No. 596

OFFERTORY

“The Wondrous Cross Medley”
Mary Wilkening, cello

arr. Taranto, Jr.

⌘ **“DOXOLOGY”**

No. 815

⌘ **“I Have Decided to Follow Jesus”**

No. 602

“The world behind me, the cross before me; The world behind me, the cross before me; The world behind me, the cross before me, No turning back, no turning back.”

⌘ **BENEDICTION**

⌘ **POSTLUDE**

“Promised Land”

“The Southern Harmony”

⌘ **CONGREGATION PLEASE STAND (AS YOU ARE ABLE).**

Assisted Hearing devices and large print hymnals and bulletins are available for use during services.

Please contact an usher if you would like to use one of these.

WE HAVE GATHERED AS A FAMILY OF FAITH

Second Sunday of Lent

March 17, 2019

10:45 a.m.

The Church at Litchfield Park, aspiring to be as inclusive as the love of God, welcomes everyone who comes to the doors of this House of Prayer for all People.



CHIMES

PRELUDE

WELCOME, ANNOUNCEMENTS & OPENING PRAYER

SPECIAL ANNOUNCEMENT

Cedric Nixon

✠ **PRAISE OF CONGREGATION**

“Made New”
CCLI Song#7026321

Meeker/Brewster/Wedgeworth

“Lifesong”
CCLI Song#4578839

Mark Hall

SPECIAL MUSIC

“Someone Worth Dying For”

Glover/Tinnesz/Grayson

MISSIONS MOMENT

Steve & Beth Charney

SCRIPTURE READING

Luke 23:39-43
(Page 3)

L: The Word of the Lord.
P: **Thanks be to God.**

SERMON

“Today You Will Be with Me in Paradise”

Rev. Lynne Kammeraad

PRAISE OF CONGREGATION

“Thank You, Jesus”
CCLI Song#7004672

Crocker/Hobbs

PASTORAL PRAYER

OFFERTORY

“Lead Me to the Cross”
Nikka del Rosario, soloist

Brooke Ligertwood

✠ **PRAISE OF CONGREGATION**

“Our God”
CCLI Song#5677416

Redman/Tomlin

✠ **BENEDICTION**

✠ **POSTLUDE**

✠ CONGREGATION PLEASE STAND (AS YOU ARE ABLE)

**Assisted Hearing devices and large print bulletins are available for use during the service.
Please contact an usher if you would like to use one of these.

Announcements for March 17, 2019

Take time to check out what's happening...	
√ Welcome Julie	√ Mission Service Week
√ Spaghetti Dinner & Raffle	√ Children's Ministry
√ Membership Orientation	√ Youth Activities
√ Bible Study	√ 4C
√ Good Friday Breakfast	√ Easter Egg Hunt Volunteers
√ Boy Scout Race	√ Orpheus Male Choir
√ Wednesday Night Community Dinner	√ W.C.S.F Thrift Shop
√ Scholarships	√ Women's Fellowship

WELCOME JULIE RAPP

Starting tomorrow, Julie Rapp will begin as our new Office Manager. Julie most recently served as the Office Manager/Bookkeeper for Marketing Innovations in Phoenix, and has extensive payroll, accounting, scheduling, and leadership experience. Throughout her childhood and married life, Julie has been influenced by Catholic, Methodist, and Baptist traditions, and loves people of all religious traditions. She was chosen out of almost 400 applicants for the position. Please stop by the office to welcome and introduce yourself to Julie in the near future.

SPAGHETTI DINNER and RAFFLE

COMING THIS WEEK! Ticket sales for the Pulse and Ignite Youth Groups' 5th annual fundraising spaghetti dinner featuring entertainer Tim Rilley are on sale **TODAY** after each service in Souers Hall. **The dinner is this Friday, March 22, featuring two seatings—one at 5:00 p.m. and another at 7:00 p.m.** Come and enjoy a delicious meal while listening to the singing of Tim Rilley. Cost is \$10 for adults, \$5 for children.

Check out the raffle baskets in Souers Hall. **Raffle tickets will be on sale today and during the spaghetti dinners.** All money raised will be used to support the youth's summer mission trips to San Diego, California, and Flagstaff, Arizona.

MEMBERSHIP ORIENTATION TODAY

If you are considering joining our church family or simply want more information about The Church at Litchfield Park, please come to our brief membership orientation in Fireside Room South **TODAY, immediately following the 9:15 service.** New members will be received the following Sunday at either the 9:15 or 10:45 a.m. service. If you have already been to an orientation session and would like to join or if you have any questions about the process, please contact the church office at (623) 935-3411 or membership@clp.church.

BIBLE STUDY

Please join us for a special study this **Tuesday, March 19, at 10:00 a.m.** or **Wednesday, March 20, at 6:30 p.m.** in Souers Hall. Ned Hannah will lead the first of a two week study comparing the ancient history and literature of people of the Middle East with well-known stories from the Old Testament. As always, please bring a Bible and something to write with.

GOOD FRIDAY BREAKFAST

Friday, April 19th, at 7:30 a.m., there is a gathering of leaders in the west valley to proclaim the power of the cross and anticipate the celebration of the resurrection. A Good Friday breakfast will be held at the Wigwam Resort, 300 E. Wigwam Blvd, hosted by West Valley Churches and Businesses. The Church at Litchfield Park has reserved a table for ten. Tickets are \$35.00, which includes a full breakfast buffet. Guest speaker will be Daniel Fusco and music by Justin Unger. Please stop by the church office during regular hours to purchase tickets.

ARE YOU FASTER THAN A BOY SCOUT?

The 2nd annual “**Are You Faster than a Boy Scout**” race is being held on **Saturday, March 23**, at 7:30 a.m. The race is a 5K and a 10K running race through the Litchfield Park neighborhood. 100% of the proceeds are used to support the Scouts of Troop 99. Last year we were able to send 21 Scouts to Camp Emerald Bay. This year we will have a high adventure crew of 13 attending Philmont Scout Ranch in New Mexico and about 20 scouts attending Camp Raymond in Williams, AZ. Please come join us for a flat and fast race through Old Litchfield Park. This is a chip timed event, with quality participant t-shirts, finisher medals and age group awards. **You can find more information at www.Troop99Race.com.**

WEDNESDAY NIGHT COMMUNITY DINNER

The Wednesday Night Community Dinners are returning THIS WEEK, Wednesday, March 20, at 6:00 p.m. in Souers Hall. Dinner Coordinator Betty Minor is looking for people to help with food preparation, cooking, baking, set-up, serving, and clean-up. If you are interested in volunteering **please email Betty at kitchen@clp.church or sign up in the breezeway on the sign-up sheet.** She will be coordinating the schedule, menus, and volunteers and would love to hear from you. The menu for Wednesday, March 20, is oven fried chicken, roasted potatoes, corn, and pudding. The menu for Wednesday, March 27, is beef tips on rice, green beans, and brownies.

COMMUNITY SERVICE SCHOLARSHIPS

The Church at Litchfield Park will award three \$1,000 scholarships to high school seniors graduating in May, 2019, who plan to further their education in the fall of 2019. One scholarship is reserved for a church member. The others are open to students who have at least a 3.0 grade point average and have been active in service to their community. Applications are available in the church office or at any of the Agua Fria High School District Career Centers. If you have any questions, e-mail Nancy Oreshack at noreshack@cox.net. **The deadline to return completed applications to the church office is 4:00 p.m., this Friday, March 22.**

MISSION SERVICE WEEK

THIS WEEK the Missions Committee is excited to offer you the opportunity to volunteer at one or more of the local missions our church supports from **Tuesday, March 19, to Saturday, March 23.** You may sign up for one day or as many days as you like. The sign-up sheet and more information can be found at the Missions table in Souers Hall after the services. Transportation will be provided. The times for the trips to leave the church and return to the church are as follows:

Tuesday, March 19 - New Life Center - 8:15 a.m. to 12:00 p.m.

Wednesday, March 20 - Homeward Bound - 8:15 a.m. to 12:15 p.m.

Thursday, March 21 - St. Mary's Food Bank - 8:15 a.m. to 12:00 p.m.

Friday, March 22 - Feed My Starving Children - 11:45 to 4:00 p.m.

Saturday, March 23 - Homeless Youth Connection - 7:15 a.m. to 12:00 p.m.

CHILDREN'S MINISTRY ORIENTATION & INFORMATION MEETING

Come and learn about the needs in Children's Ministries and get all your questions answered. Explore the different ways you can help on Sundays and at special events. **Stop by Classroom 5 (The Children's Chapel) between each service and after the 10:45 service on Sunday, March 24th.** Join us to learn more about this rewarding ministry.

YOUTH PRAISE BAND

The youth praise band will meet **TODAY from 11:45 a.m. – 12:45 p.m.** in Souers Hall. All 6th-8th graders are welcome!

PULSE AND IGNITE

Pulse and Ignite youth groups will meet **TODAY:** Ignite (6th-8th) from 10:30-11:45 a.m.; Pulse (9th-12th) from 11:45-1:00 p.m. Both groups will meet in the Watt House. Hope to see you there!

4C: NEW REHEARSAL TIME ON WEDNESDAY!

Our next rehearsal, **this Wednesday, March 20th**, will be at our **new time: 5:15 to 6:00 p.m.**, in Fireside Room North, followed by our yummy Wednesday Night Dinner!! See you Wednesday for singing and fun and food!

EASTER EGG HUNT VOLUNTEERS NEEDED

The annual Easter egg hunt will be **Saturday, April 20, at 10:00 a.m.** Lots of help is needed! If you are willing to serve, please sign up in the breezeway. See Kristin McNamara if you have any questions.

ORPHEUS SALUTES AMERICA

Orpheus Male Chorus presents "Orpheus Salutes America" as our spring concert to conclude our 90th season on **Sunday, April 28, at 3:00 p.m.** at The Church at Litchfield Park. Orpheus will feature patriotic music and other genres that salute America, such as spirituals and folk music. Our performance will also pay tribute to those who serve in our armed forces. Admission to "Orpheus Salutes America" is \$20 for adults, \$15 for seniors and students for tickets purchased in advance at www.orpheus.org. **Tickets purchased in advance are being sold online only.** Admission for tickets purchased at the door is \$25 for adults and \$20 for seniors and students. Children 12 and under are admitted free. Purchase your tickets early to save and get a seat!

THRIFT SHOP

The Thrift Shop will be open for business on **Thursday, March 21**, from 8:30 a.m. to 12:30 p.m., and is in need of donations. Please drop off your items on donation day, **Wednesday, March 20**, from 8:30 a.m. to 10:30 a.m.

WOMEN'S FELLOWSHIP

Circle 3 Luncheon meeting will be **Wednesday, March 27, at 11:30 a.m.** at LaLoma Village on Camelback just west of Litchfield Road. Lunch menu is cauliflower crusted pizza plus wings and dessert for \$12.00. All women are invited to join us. Hostesses are Suzanne Boyer and Joan Cappel. Please R.S.V.P. to wcsfcircle3@clp.church. The deadline to R.S.V.P or to cancel is Thursday, March 21.

Circle 5 will gather at 6:30 p.m., **Thursday, March 28**, at the home of Kathy Christensen for a time of fellowship and refreshments. Co-hostesses will be Molly Alward and Chris Martin. All women are invited to join us. Please sign up in the breezeway on Sundays or email wcsfcircle5@clp.church if you plan to attend or need directions.

Calendar for the Week of March 17, 2019

Today, 3/17/19

COFFEE FELLOWSHIP – In the breezeway and/or in Souers Hall before and after worship

INFORMATION TABLE – In the breezeway and in front lawn area before and after worship

- ◆ 8:00 a.m. – **WORSHIP SERVICE** in Sanctuary
- ◆ 8:00 a.m. – **NURSERY (Newborn-2 years old)**
- ◆ 9:15 a.m. – **WORSHIP SERVICE** in Sanctuary
- ◆ 9:15 a.m. – **NURSERY (Newborn-2 years old)**
- ◆ 9:15 a.m. – **PRE-K SUNDAY SCHOOL (3-4 year olds)** in Classroom 6
- ◆ 9:15 a.m. – **SUNDAY SCHOOL (K-5th grades)** in Classroom 3
- ◆ 10:20 a.m. – **MEMBERSHIP ORIENTATION** in Fireside Room South
- ◆ 10:30 a.m. – **IGNITE YOUTH GROUP (6th-8th grades)** in Watt House
- ◆ 10:45 a.m. – **WORSHIP SERVICE** in Sanctuary
- ◆ 10:45 a.m. – **NURSERY (Newborn-2 years old)**
- ◆ 10:45 a.m. – **PRE-K SUNDAY SCHOOL (3-4 year olds)** in Classroom 6
- ◆ 10:45 a.m. – **SUNDAY SCHOOL (K-5th grades)** in Classroom 3
- ◆ 11:45 a.m. – **PRAISE BAND** in Souers Hall
- ◆ 11:45 a.m. – **PULSE YOUTH GROUP (9th-12th grades)** in Watt House
- ◆ 6:00 p.m. – **BOY SCOUT TROOP #99 MEETING** off site

Monday, 3/18/19

- ◆ 12:00 p.m. – **ALCOHOLICS ANONYMOUS** in Watt House

Tuesday, 3/19/19

- ◆ 10:00 a.m. – **BIBLE STUDY** in Souers Hall
- ◆ 12:00 p.m. – **ALCOHOLICS ANONYMOUS** in Watt House
- ◆ 6:30 p.m. – **COUNCIL AND BOARD MEETING** off site

Wednesday, 3/20/19

- ◆ 8:30 a.m. – **THRIFT SHOP DONATION DAY** in Watt House
- ◆ 12:00 p.m. – **ALCOHOLICS ANONYMOUS** in Watt House
- ◆ 4:30 p.m. – **HEAVENLY HANDBELL REHEARSAL** in Sanctuary
- ◆ 5:15 p.m. – **CHILD CARE** in Classroom 3
- ◆ 5:15 p.m. – **4C REHEARSAL** in Fireside Room North
- ◆ 6:00 p.m. – **CONFIRMATION CLASS** in Zieske Hall
- ◆ 6:00 p.m. – **WEDNESDAY NIGHT DINNER** in Souers Hall
- ◆ 6:30 p.m. – **CHANCEL CHOIR REHEARSAL** in Choir Room
- ◆ 6:30 p.m. – **BIBLE STUDY** in Souers Hall
- ◆ 6:30 p.m. – **BOY SCOUT PACK #990** in Fireside Room North, Watt House, Classrooms 2, 4, 5, & 6

Thursday, 3/21/19

- ◆ 8:30 a.m. – **THRIFT SHOP OPEN** in Watt House
- ◆ 7:00 p.m. – **CARILLON HANDBELL REHEARSAL** in Sanctuary
- ◆ 7:30 p.m. – **ALCOHOLICS ANONYMOUS** in Watt House

Friday, 3/22/19

- ◆ 1:00 p.m. – **WOMEN'S FELLOWSHIP KNITTING/CROCHET GROUP** in Zieske Hall
- ◆ 5:00 p.m. – **YOUTH SPAGHETTI DINNER** in Souers Hall
- ◆ 6:30 p.m. – **ALCOHOLICS ANONYMOUS** in Watt House
- ◆ 7:00 p.m. – **YOUTH SPAGHETTI DINNER** in Souers Hall

Saturday, 3/23/19

- ◆ 5:00 a.m. – **BOY SCOUT TROOP #99** off site



ASSISTING IN WORSHIP TODAY

SENIOR PASTOR.Rev. Lynne Kammeraad
 ASSOCIATE PASTORRev. Kerri Sandusky
 MUSIC DIRECTOR. Jill Tabata
 10:45 CHOIR DIRECTOR Amy Burns
 ORGANIST/PIANIST. Kathy Drake
 LITURGIST.Barb Geiges
 USHERS. 8:00 a.m.Russ & Mary Georgesen, Rick & Lee Miller
 9:15 a.m. Suzanne Boyer, Rob Gimbl, Lance & Cathy Dosch
 10:45 a.m.Ron & Joan Smith, Cynthia Bush, Nana Hamlin
 ACOLYTES. Elizabeth Allen
 WELCOME BOOTH Worship Committee, Tom & Margaret Bradbeer
 CHILDREN'S MINISTRY DIRECTOR Kristin McNamara
 NURSERY. 8:00 a.m., 9:15 a.m., 10:45 a.m. Stephanie Horacek, Amanda Clough



Altar flowers are given...

∞ "In celebration of the 70th wedding anniversary of Jerry and Doreen Toohey",
 by Marilyn Nagy

The Church at Litchfield Park

300 N. Old Litchfield Road ♦ Litchfield Park, AZ 85340

Phone: (623) 935-3411 ♦ Fax: (623) 935-0560

Web: www.churchatlitchfieldpark.org ♦ Email: info@clp.church

The Ministers of this Church are its members

Assisting them are:

Rev. Dr. Lynne Kammeraad, Senior Pastor

Rev. Kerri Sandusky, Associate Pastor

Rev. Judson Souers, Pastor Emeritus